

Test Report



Report No. A2200005518101001

Applicant AEM COMPONENTS (SUZHOU)CO.,LTD

Address 461 ZHONGNAN STREET, SUZHOU INDUSTRIAL PARK,JIANGSU,P.R.C

The following sample(s) and sample information was/were submitted and identified by/on the behalf of the client

Sample Name Gc Diode ESD
Sample Received Date Jan. 7, 2020
Testing Period Jan. 7, 2020 to Jan. 11, 2020

Test Requested As specified by client, to test Lead(Pb), Cadmium(Cd), Mercury(Hg), Hexavalent Chromium(Cr(VI)), Polybrominated Biphenyls(PBBs), Polybrominated Diphenyl Ethers (PBDEs), Phthalates (DBP, BBP, DEHP, DIBP), Fluorine (F), Chlorine (Cl), Bromine (Br), Iodine (I) in the submitted sample(s).

Test Method Please refer to the following page(s).

Test Result(s) Please refer to the following page(s).



Nio

Reviewed by Summer Xu

Chen Kaimin

Date Jan. 11, 2020

Chen kaimin
Lab Manager

No. R437851405

Test Report

Report No. A2200005518101001

Page 2 of 7

Test Method

| Test Item(s) | Test Method | Measured Equipment(s) |
|--|---|-----------------------|
| Lead(Pb) | IEC 62321-5:2013 | ICP-OES |
| Cadmium(Cd) | IEC 62321-5:2013 | ICP-OES |
| Mercury(Hg) | IEC 62321-4:2013+AMD1:2017 CSV | ICP-OES |
| Hexavalent Chromium(Cr(VI)) | IEC 62321-7-2:2017 and/or determination of Total Chromium by IEC 62321-5:2013 | UV-Vis/ICP-OES |
| Polybrominated Biphenyls(PBBs) | IEC 62321-6:2015 | GC-MS |
| Polybrominated Diphenyl Ethers (PBDEs) | IEC 62321-6:2015 | GC-MS |
| Phthalates (DBP, BBP, DEHP, DIBP) | IEC 62321-8:2017 | GC-MS |
| Fluorine (F) | Refer to EN 14582:2016 | IC |
| Chlorine (Cl) | Refer to EN 14582:2016 | IC |
| Bromine (Br) | Refer to EN 14582:2016 | IC |
| Iodine (I) | Refer to EN 14582:2016 | IC |

Test Report

Report No. A2200005518101001

Page 3 of 7

Test Result(s)

| Tested Item(s) | Result | MDL |
|---|--------|---------|
| Lead(Pb) | N.D. | 2 mg/kg |
| Cadmium(Cd) | N.D. | 2 mg/kg |
| Mercury(Hg) | N.D. | 2 mg/kg |
| Hexavalent Chromium(Cr(VI)) | N.D. | 8 mg/kg |
| Tested Item(s) | Result | MDL |
| Polybrominated Biphenyls(PBBs) | | |
| Monobromobiphenyl | N.D. | 5 mg/kg |
| Dibromobiphenyl | N.D. | 5 mg/kg |
| Tribromobiphenyl | N.D. | 5 mg/kg |
| Tetrabromobiphenyl | N.D. | 5 mg/kg |
| Pentabromobiphenyl | N.D. | 5 mg/kg |
| Hexabromobiphenyl | N.D. | 5 mg/kg |
| Heptabromobiphenyl | N.D. | 5 mg/kg |
| Octabromobiphenyl | N.D. | 5 mg/kg |
| Nonabromobiphenyl | N.D. | 5 mg/kg |
| Decabromobiphenyl | N.D. | 5 mg/kg |
| Tested Item(s) | Result | MDL |
| Polybrominated Diphenyl Ethers (PBDEs) | | |
| Monobromodiphenyl ether | N.D. | 5 mg/kg |
| Dibromodiphenyl ether | N.D. | 5 mg/kg |
| Tribromodiphenyl ether | N.D. | 5 mg/kg |
| Tetrabromodiphenyl ether | N.D. | 5 mg/kg |
| Pentabromodiphenyl ether | N.D. | 5 mg/kg |
| Hexabromodiphenyl ether | N.D. | 5 mg/kg |
| Heptabromodiphenyl ether | N.D. | 5 mg/kg |
| Octabromodiphenyl ether | N.D. | 5 mg/kg |
| Nonabromodiphenyl ether | N.D. | 5 mg/kg |
| Decabromodiphenyl ether | N.D. | 5 mg/kg |

Test Report

Report No. A2200005518101001

Page 4 of 7

Test Result(s)

| Tested Item(s) | Result | MDL |
|--|--------|----------|
| Phthalates (DBP, BBP, DEHP, DIBP) | | |
| Dibutyl phthalate(DBP) CAS#:84-74-2 | N.D. | 50 mg/kg |
| Butyl benzyl phthalate(BBP) CAS#:85-68-7 | N.D. | 50 mg/kg |
| Di-(2-ethylhexyl) phthalate(DEHP) CAS#:117-81-7 | N.D. | 50 mg/kg |
| Diisobutyl phthalate(DIBP) CAS#:84-69-5 | N.D. | 50 mg/kg |
| Tested Item(s) | | |
| Fluorine(F) | N.D. | 10 mg/kg |
| Chlorine(Cl) | N.D. | 10 mg/kg |
| Bromine(Br) | N.D. | 10 mg/kg |
| Iodine(I) | N.D. | 10 mg/kg |

Sample/Part Description Electronic components(Tested as a whole)

Remark: **The sample(s) had been dissolved totally tested for Lead, Cadmium, Mercury.**
The sample(s) was tested as a whole, because it's impossible to disassemble or separate it by current equipment and technology. The result(s) shown on this report may be different from the content of any homogeneous material.

-MDL = Method Detection Limit

-N.D. = Not Detected (<MDL)

-mg/kg = ppm = parts per million

Test Report

Report No. A2200005518101001

Page 5 of 7

Test Process

1. Lead(Pb), Cadmium(Cd), Chromium(Cr)

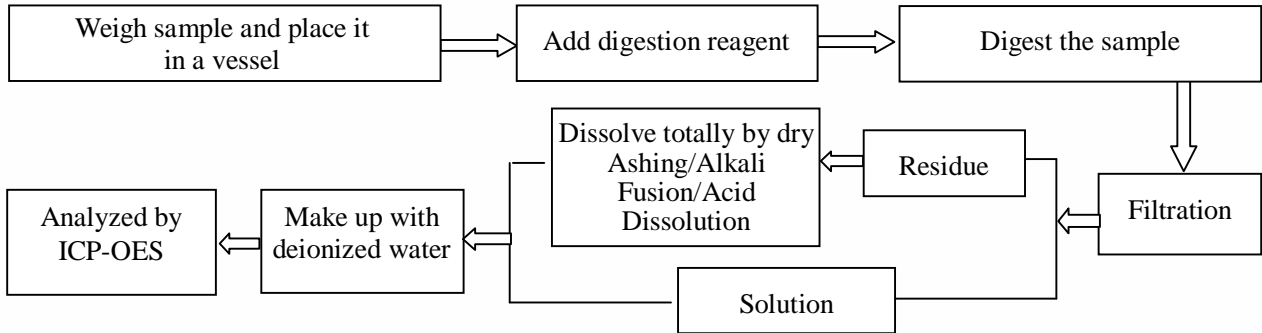

2. Mercury(Hg)

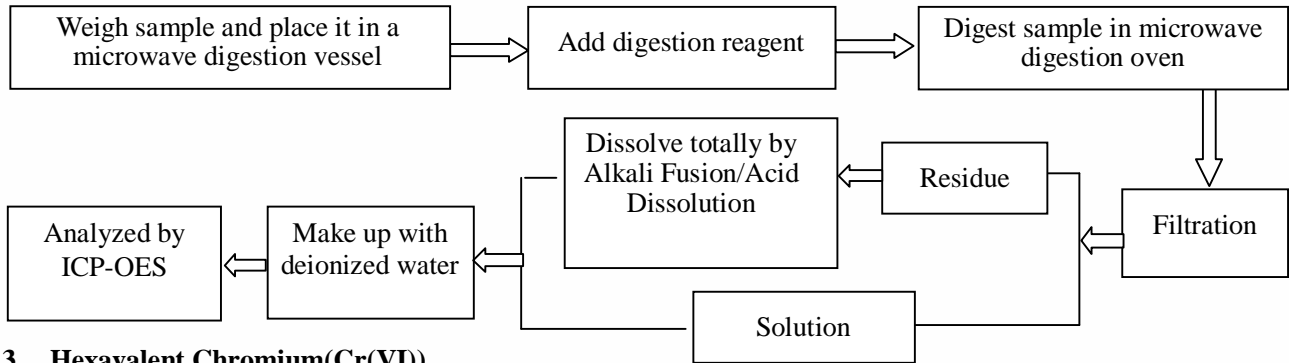

3. Hexavalent Chromium(Cr(VI))

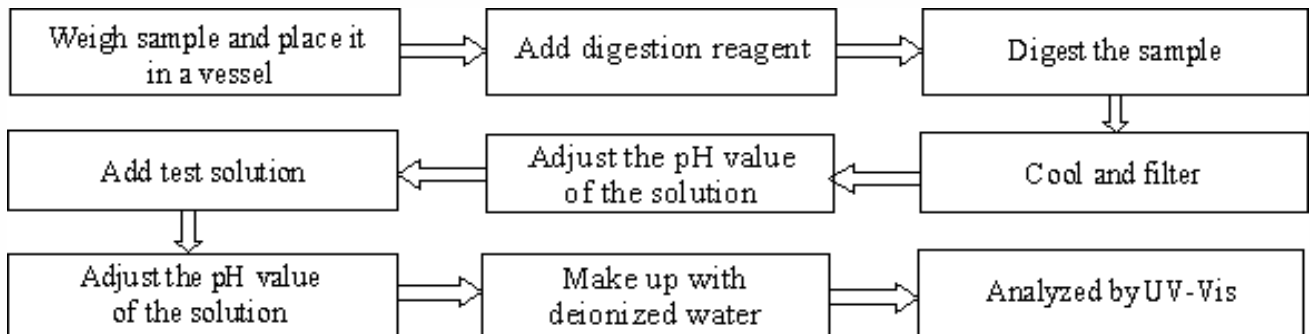

4. Polybrominated Biphenyls(PBBs), Polybrominated Diphenyl Ethers (PBDEs)

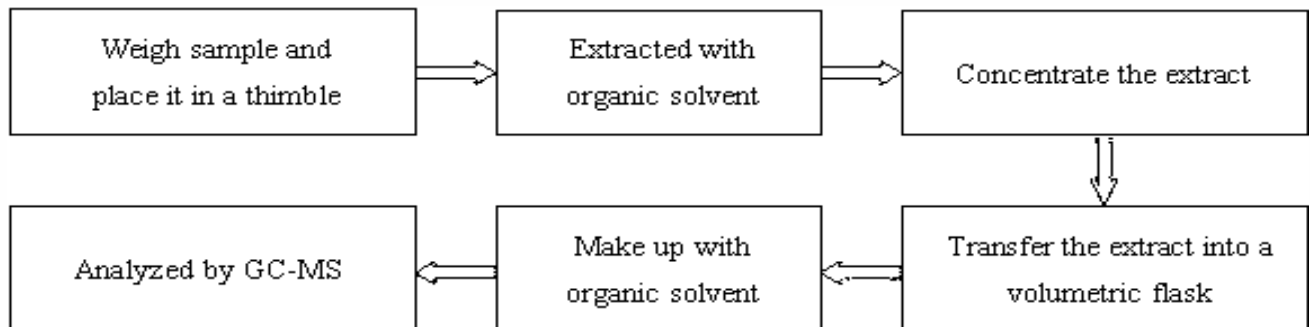

Test Report

Report No. A2200005518101001

Page 6 of 7

5. Phthalates (DBP, BBP, DEHP, DIBP)

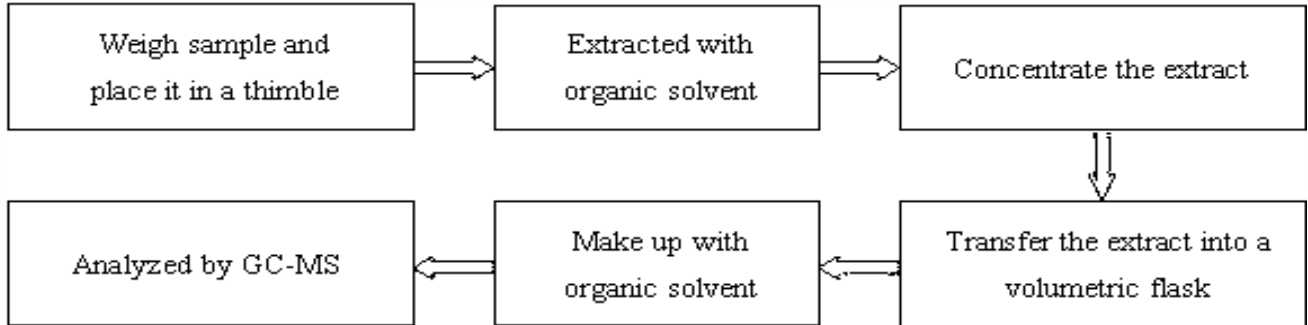

6. Fluorine (F), Chlorine (Cl), Bromine (Br), Iodine (I)

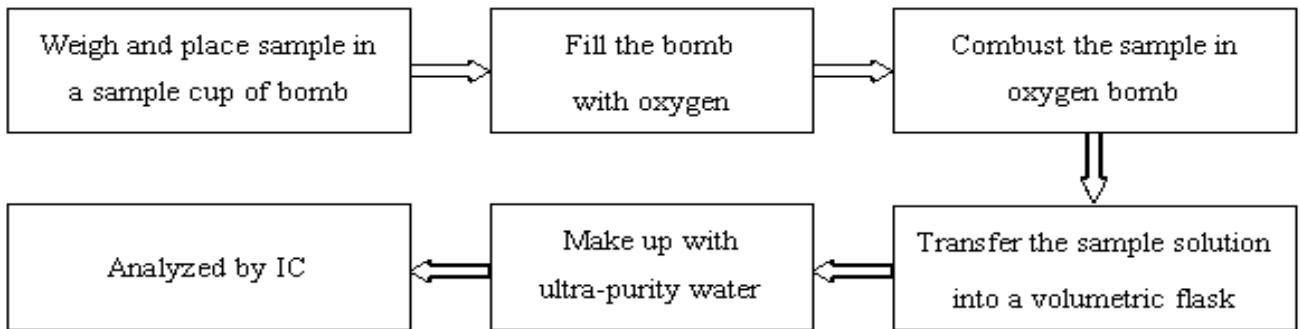

有限公司

Test Report

Report No. A2200005518101001

Page 7 of 7

Photo(s) of the sample(s)

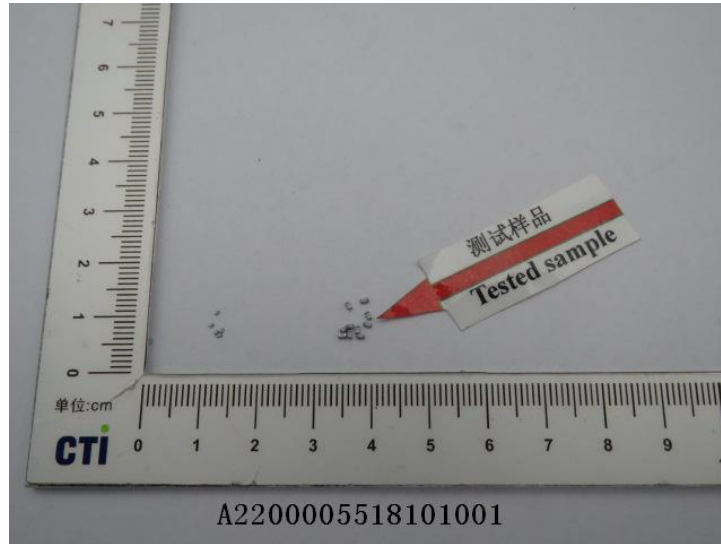

*** End of report ***

Statement:

1. This report is considered invalid without approved signature, special seal and the seal on the perforation;
2. The sample(s) and sample information was/were provided by the client who should be responsible for the authenticity which CTI hasn't verified;
3. The result(s) shown in this report refer(s) only to the sample(s) tested;
4. Without written approval of CTI, this report can't be reproduced except in full;
5. In case of any discrepancy between the English version and Chinese version of the testing reports (if generated), the Chinese version shall prevail.